

Generare Fise Fiscale 2008

Accesati modulul de Salarizare. Luna de lucru trebuie sa fie Decembrie 2008.

Accesati optiunea **Utilitare salarii -> Fise Fiscale**:

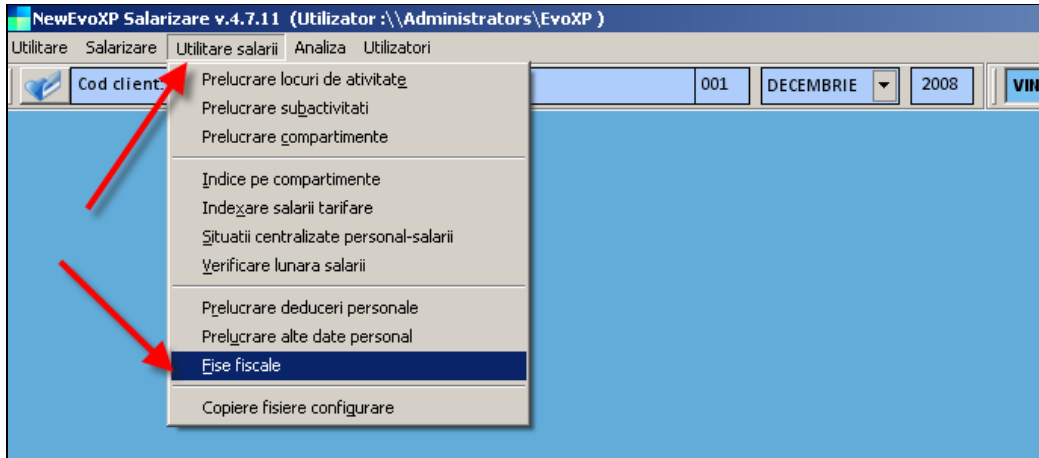

Apasati butonul **Calcul**:

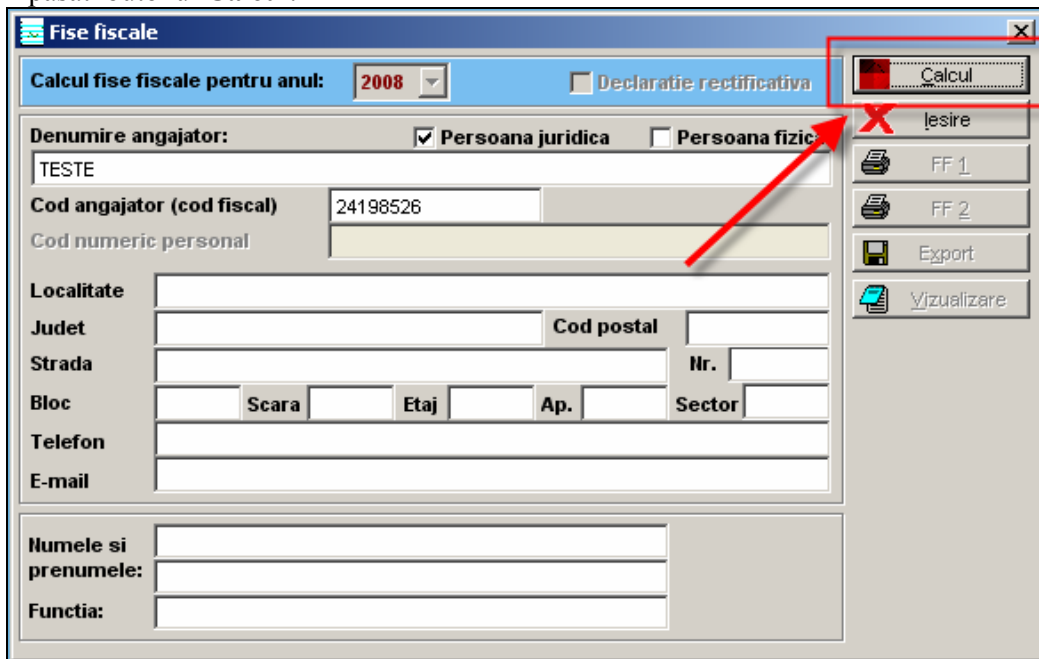

Asteptati:

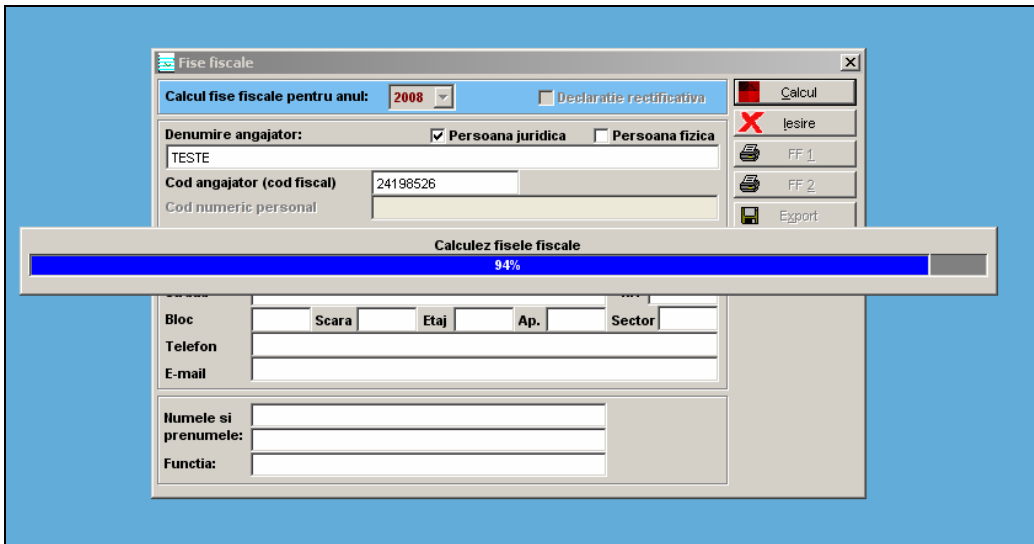

Se activeaza butonul **Export**. Apasari Export.

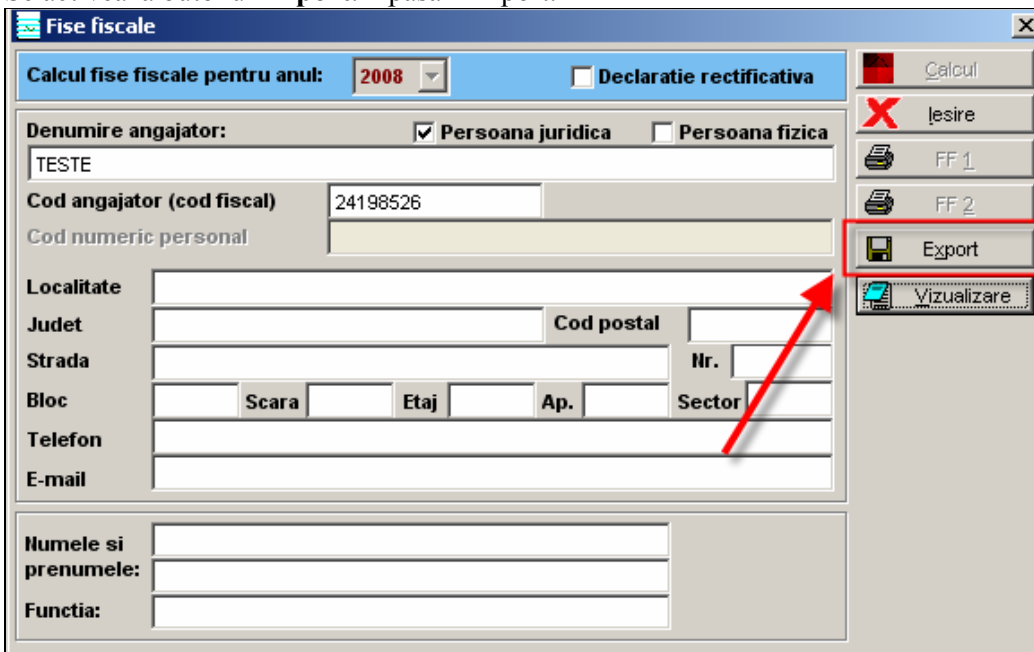

Se deschide macheta de selectie cale de export. Selectati calea in programul de fise fiscale, C:\ Program Files \ Fise Fiscale 2008 \ 210uf.

Apasati apoi **Select**:

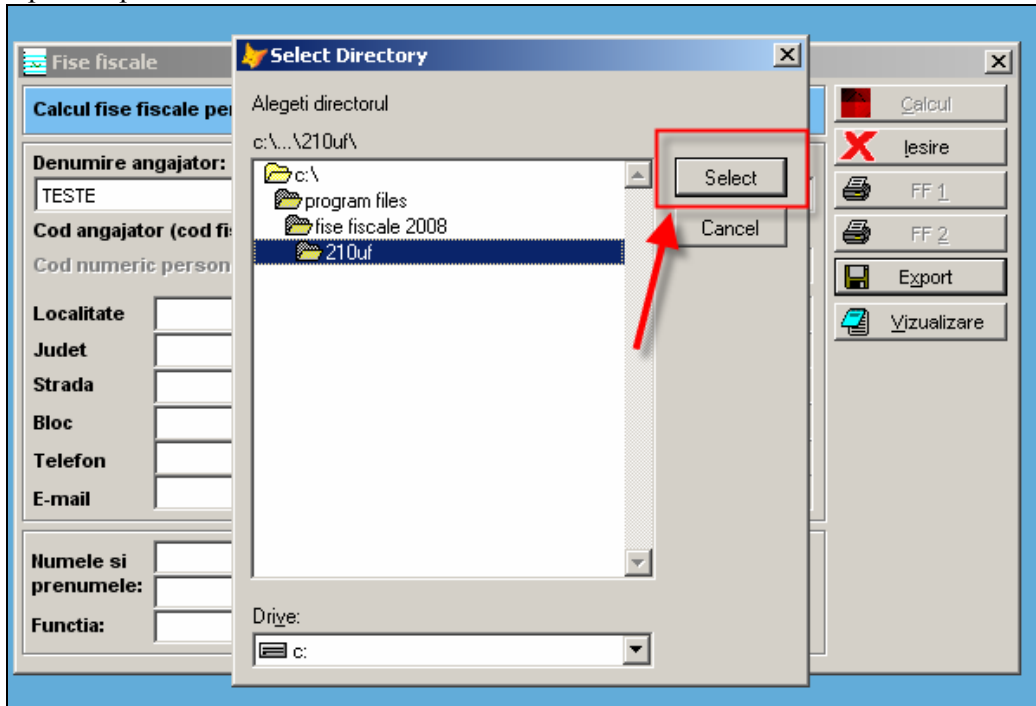

Trebuie sa primiti confirmarea ca exportul s-a realizat cu succes:

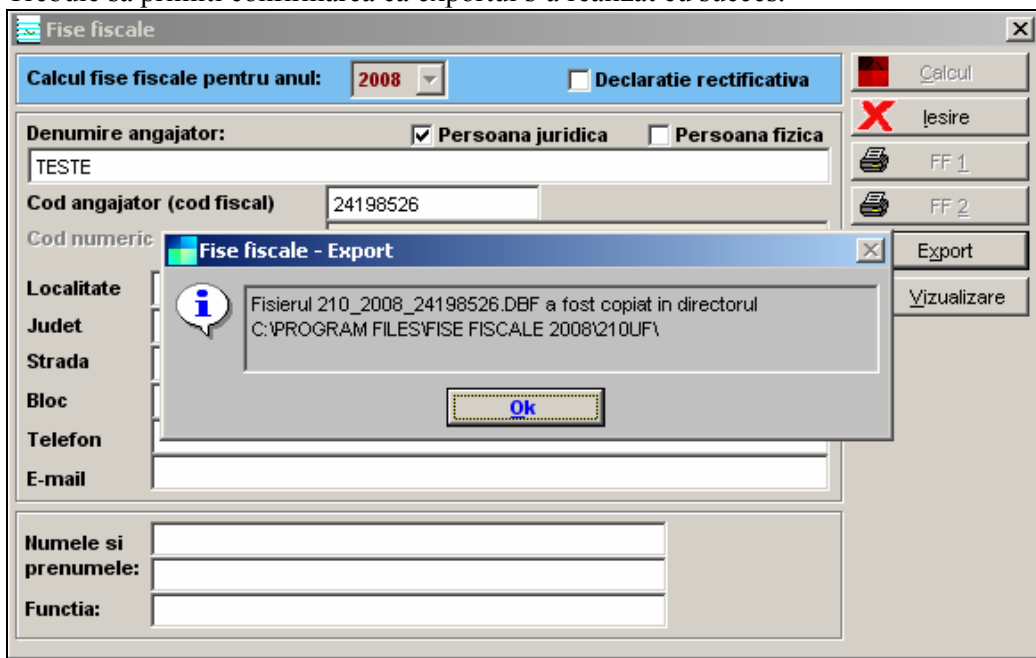

Acesati programul de fise fiscale:

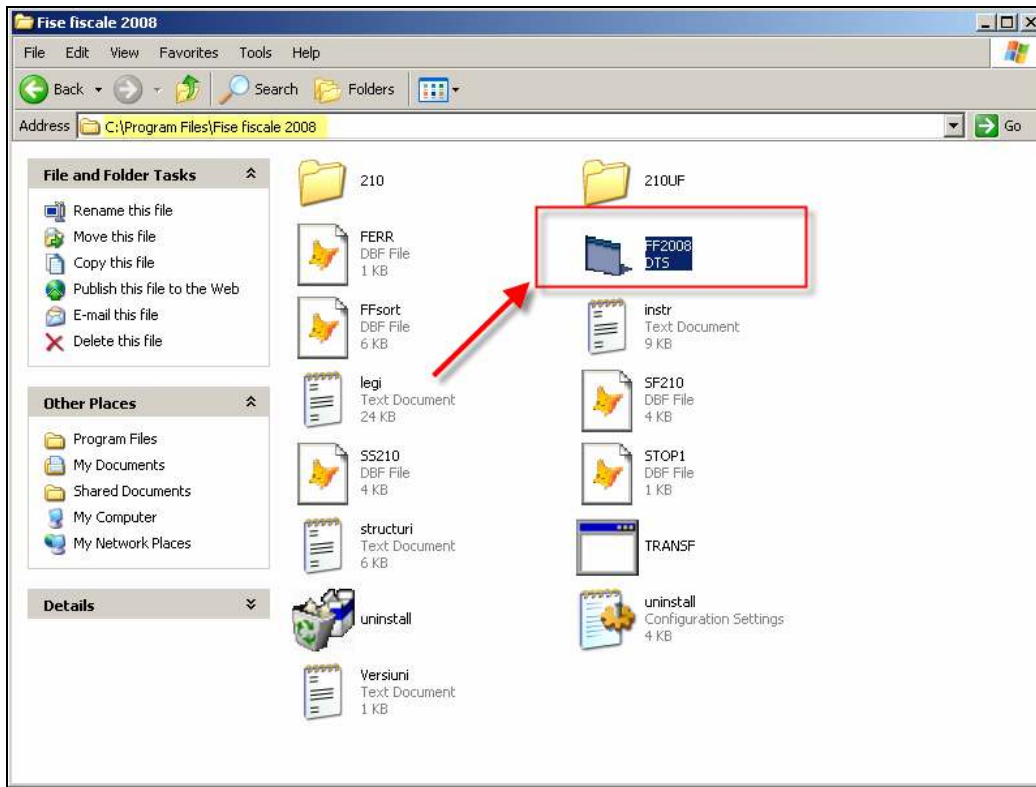

Pentru verificare fisiere apasati butonul Preluare si verificare fisiere de date:



Selectati fisierul generat de programul de salarizare:

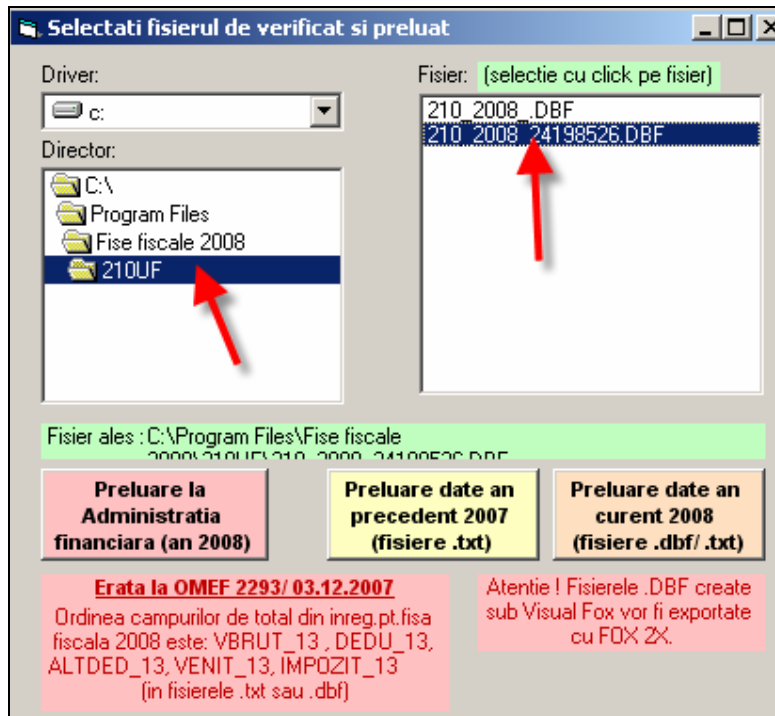

Apasati butonul **Preluare date an curent 2008**:

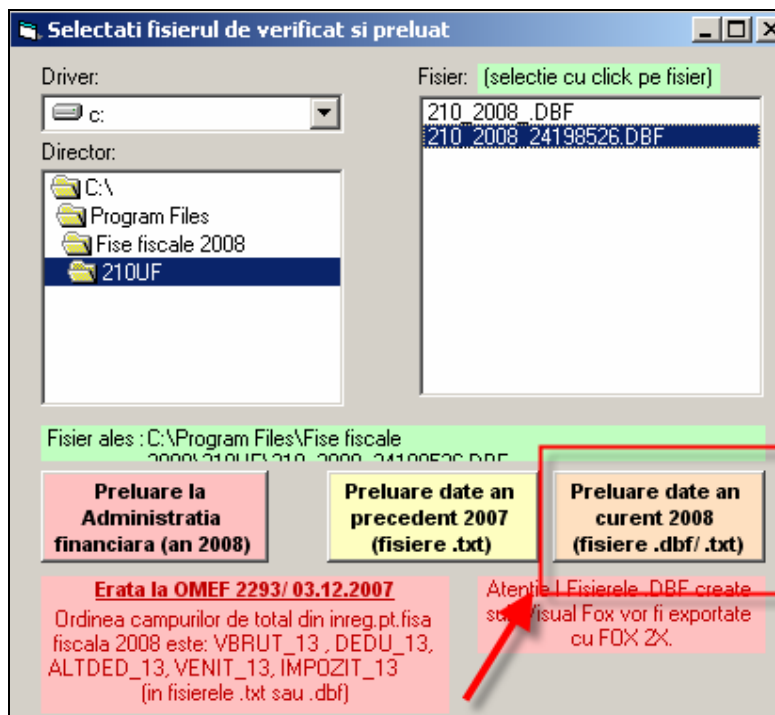

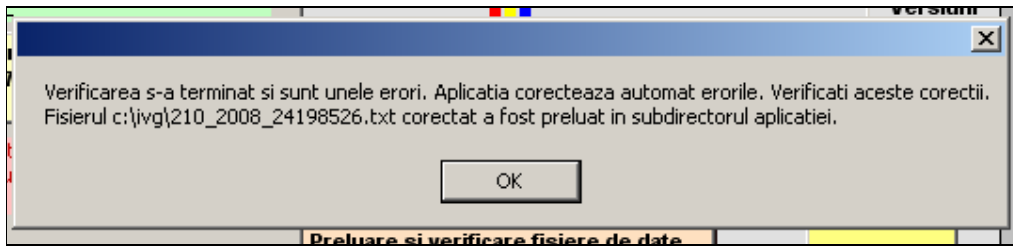

Daca primiti acest mesaj, vizualizati lista de erori:

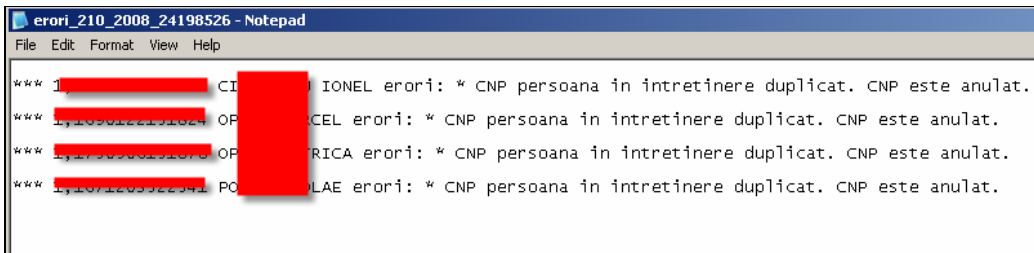

Daca sunt erori de introducere date, corectati-le in programul de salarizare sau direct in programul de Fise Fiscale.

Daca doriti puteti continua prelucrarea fiselor in programul de Fise Fiscale:

